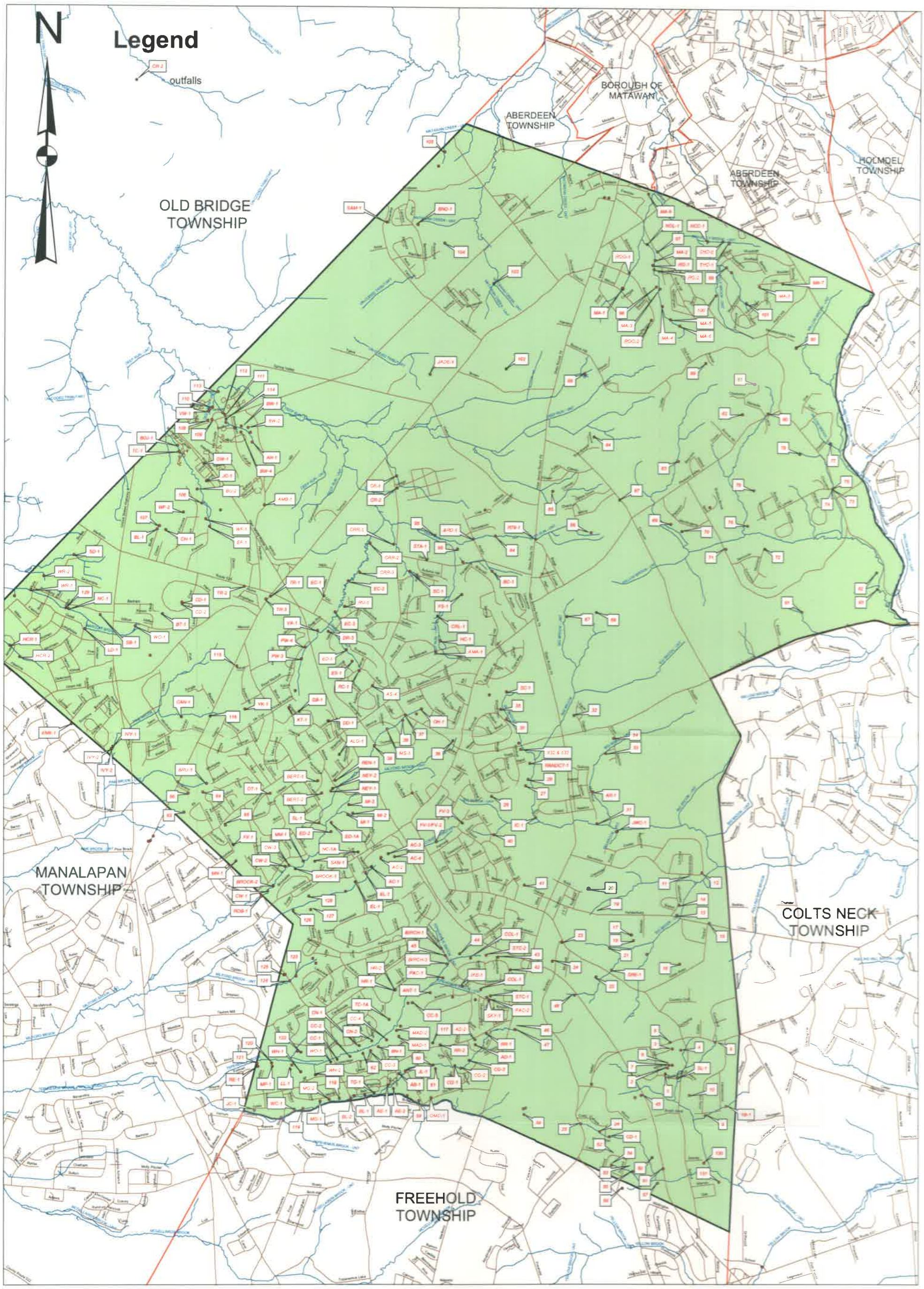

Marlboro Township Outfall Structure Locations

0 2,700 5,400 10,800 16,200 21,600 Feet