

C:\Users\crisrina\Documents\MG_Mariboro commercial_2020-01-08_cristinaruberte@hotmail.com.rvt



Front Elevation (Route 79)
Scale: 1/8" = 1'-0"



Rear Elevation
Scale: 1/8" = 1'-0"



Left Elevation
Scale: 1/8" = 1'-0"



Right Elevation
Scale: 1/8" = 1'-0"



Perspective
Scale:

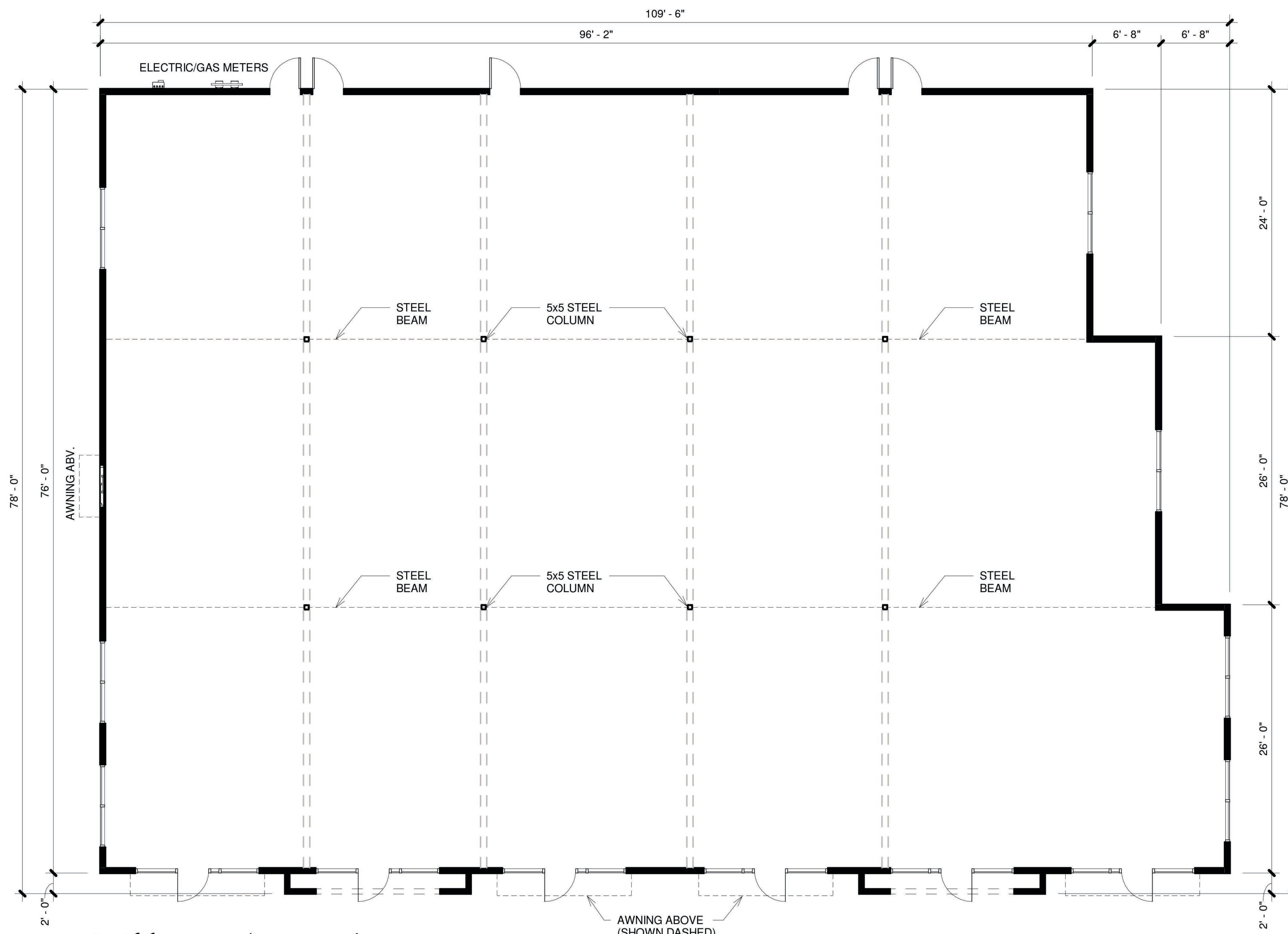

Building # 1 (7,829SF)
Scale: 1/8" = 1'-0"

ISSUE FOR SUBMISSION: 01-21-2020

Description

No.

© 2020 Thomas J. Brennan Architects, Inc. This Document is the sole property and copyright of the Architect and shall not be used or reproduced in any form without authorization.

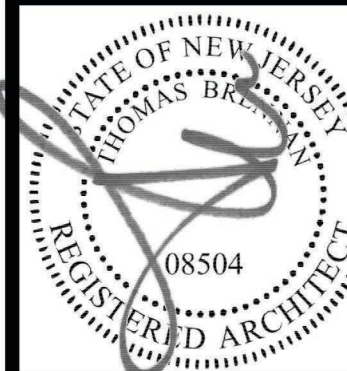

NEW PROPOSED COMMERCIAL BUILDINGS FOR
Marlboro Development Group, LLC
New Jersey
Howell

Thomas J. Brennan ARCHITECTS
3803 Parkwood Blvd
Suite 700
Frisco, Texas 75034
972-867-3946
Fax 972-378-9416

Sheet:
D1

15364-M

7/9/2020 10:54:19 AM